

Kappesvei.

J.N.R. MOTTATT  
00439 -7.4.65  
BYGNINGSSJEFEN

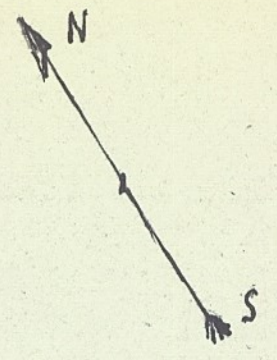

# SKIVEBAKKEN 20<sup>a</sup>

M=1:50

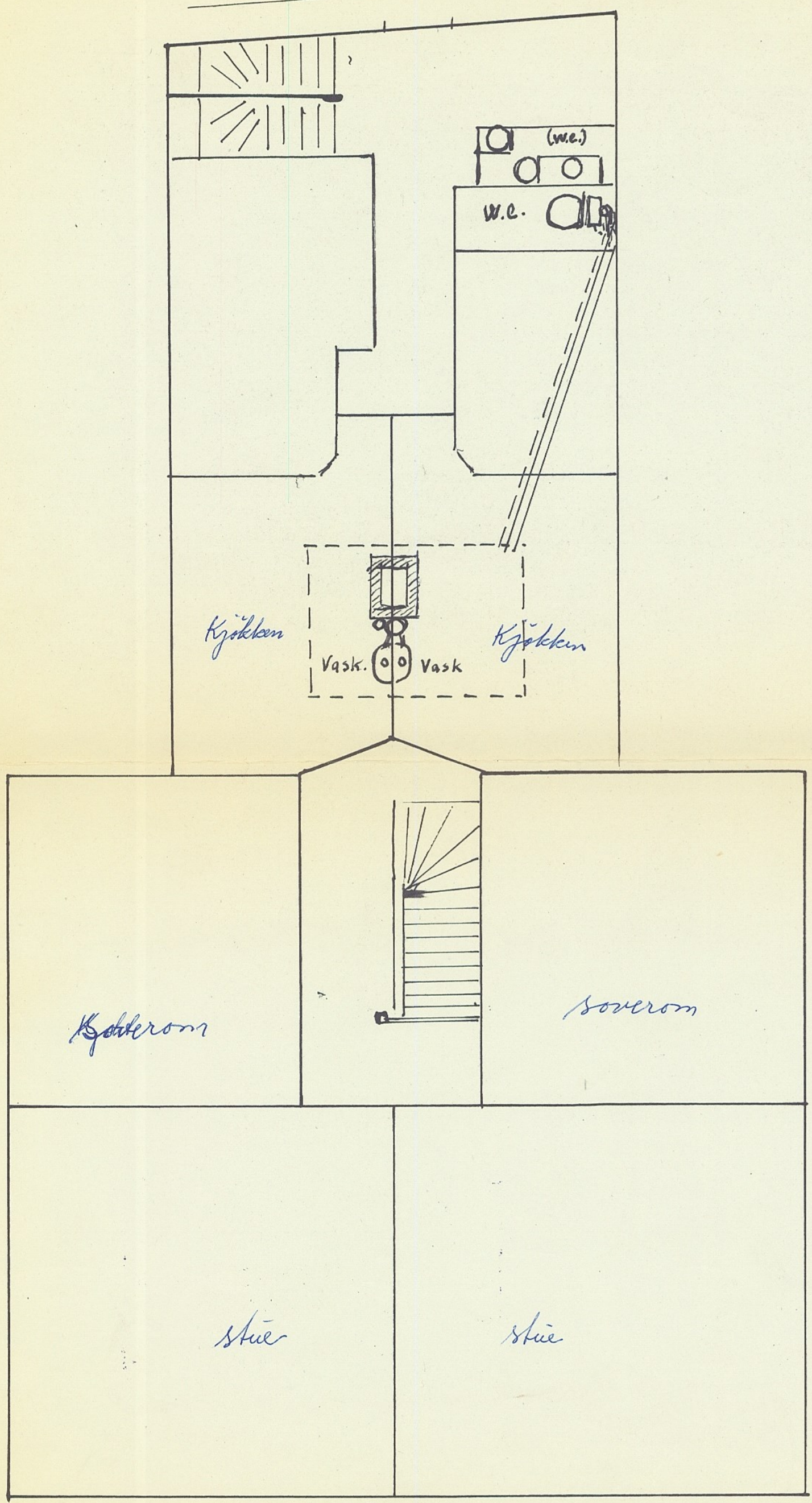

II og III. etg.

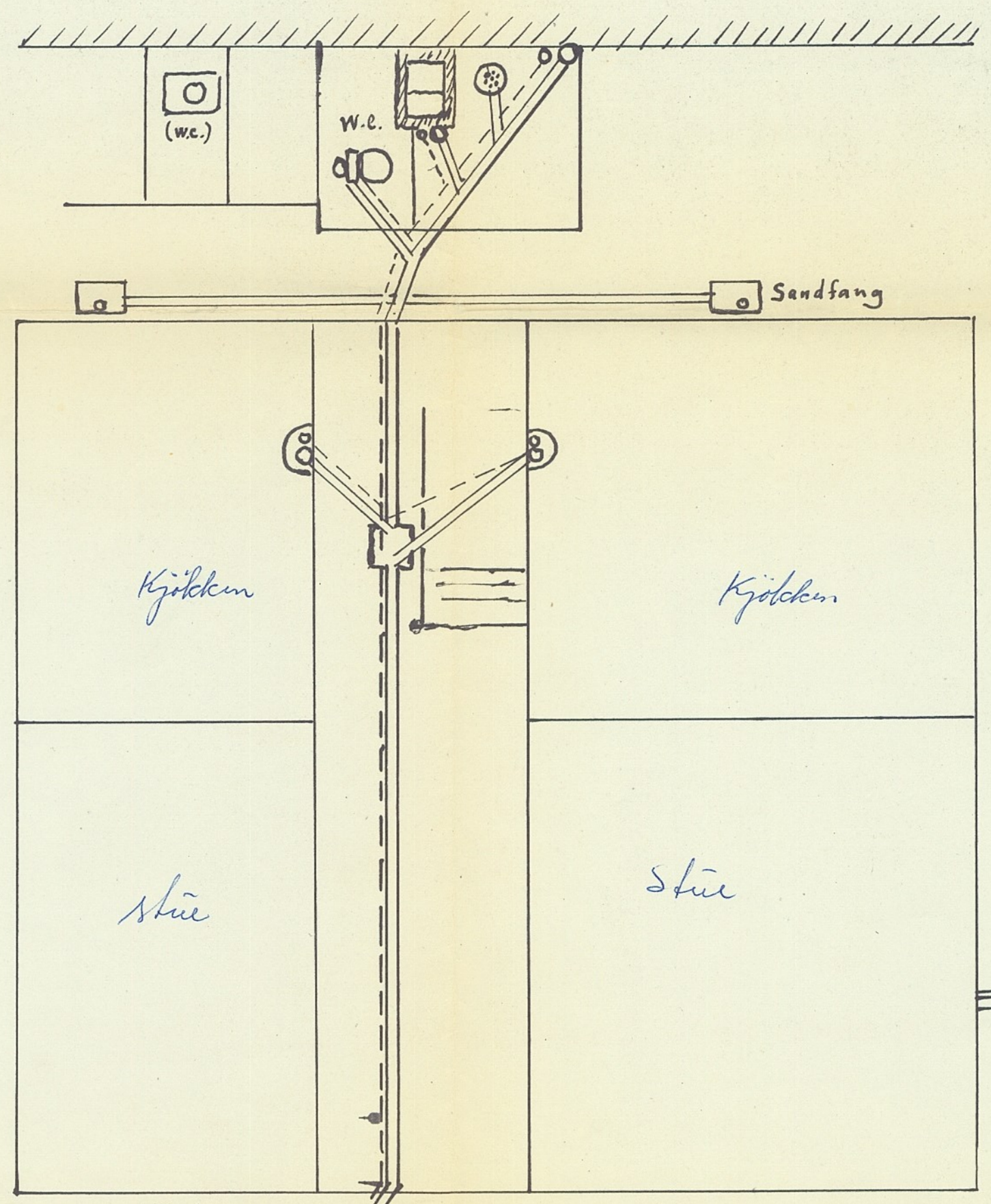

nr. 20.

I. etg.

Skivebakken 20<sup>a</sup>

nr. 22.

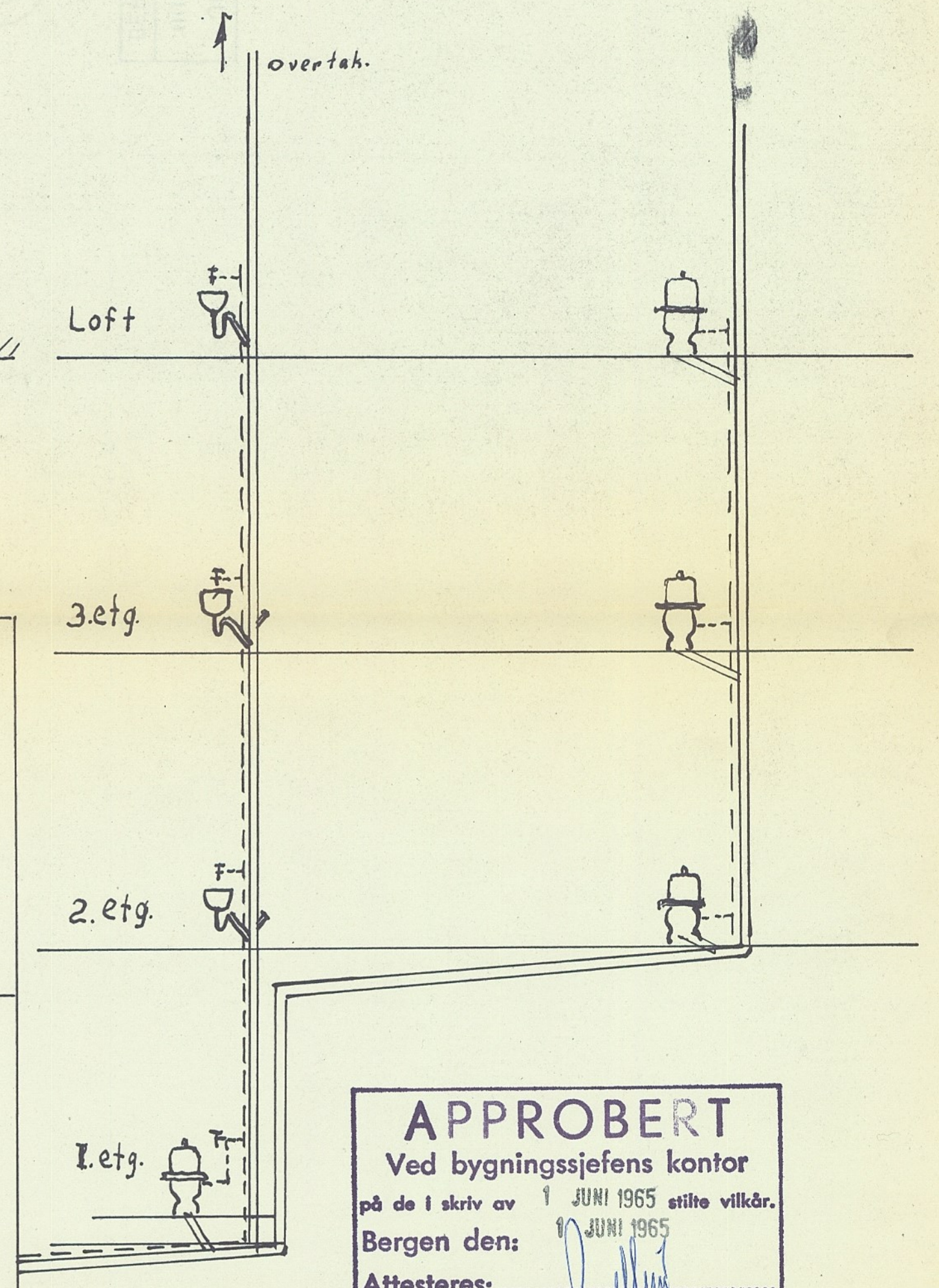

**APPROBERT**  
Ved bygningssjefens kontor  
på de I skriv av 1 JUNI 1965 stilte vilkår.  
Bergen den: 1 JUNI 1965  
Attesteres:.....

Bergen 3. april 1965  
H. M. J.